



PERMA FIT
HAIRSYSTEMS FOR MEN

MEN'S TOUPEE
COLLECTION
BY ELLEN WILLE

DE/EN



HUMAN
HAIR

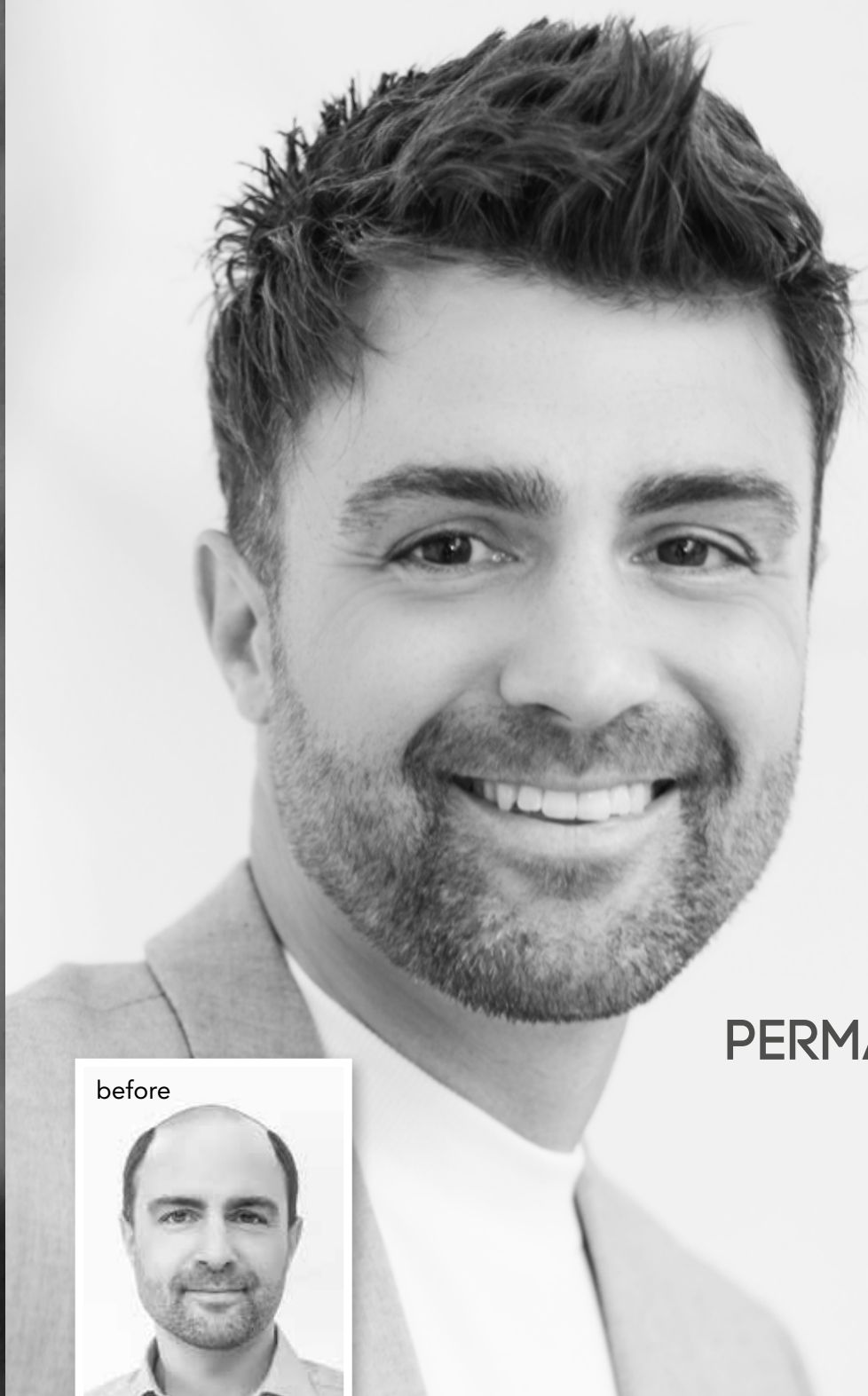

before



☆☆☆☆☆
PERMA CLASS



Haarqualität: Indisches Echthaar, Grauanteil aus Synthetikfaser
Verarbeitung: 100% handgeknüpft, Freestyle-Knüpfung; PU-Front für individuellen Zuschnitt
Haardichte: leicht/mittel
Montur: Feine PU-Folie, 20 x 25 cm
Haarlänge: ca. 10 – 15 cm
Wellung: 30 mm
Tragedauer: ca. 1 – 2 Monate
Befestigung: permanent

Quality of hair: Indian human hair, grey hair made of synthetic fiber
Workmanship: 100% handtied, freestyle knotting, PU front for individual tailoring
Density of hair: fine/medium
Base construction: fine PU, 20 x 25 cm
Hair length: approx. 10 – 15 cm
Wave: 30 mm
Wearing time: approx. 1 – 2 months
Fixation: permanent

COLOURS

1, 1b, 1b10, 1b20, 1b50, 1b80, 2, 210, 250, 280, 3, 310, 320, 350, 4, 405, 410, 5, 520, 550, 6, 620, 7, 740, 17, 1720, 1810, 19, 2020, 22



HUMAN
HAIR



☆☆☆☆
PERMA SOLID



COLOURS

1b, 1b05, 1b10, 1b20, 1b40,
2, 220, 240, 250, 280, 3, 310,
340, 350, 365, 4, 420, 5, 520,
540, 6, 640, 7, 740, 17, 1810,
19, 2020

Haarqualität: Indisches Echthaar,
Grauanteil aus Synthetikfaser
Verarbeitung: 100 % handgeknüpft,
Freestyle-Knüpfung; Scallop-Front
Haardichte: mittel/voll
Montur: Stabile PU-Folie,
20 x 25 cm
Haarlänge: ca. 10 – 15 cm
Wellung: 30 mm
Tragedauer: ca. 3 – 4 Monate
Befestigung: permanent

Quality of hair: Indian human hair,
grey hair made of synthetic fiber
Workmanship: 100 % handtied,
freestyle knotting, scalloped front
Density of hair: medium/full
Base construction: medium PU,
20 x 25 cm
Hair length: approx. 10 – 15 cm
Wave: 30 mm
Wearing time: approx. 3 – 4 months
Fixation: permanent



HUMAN
HAIR

☆☆☆☆☆
PERMA RAY



Haarqualität: Indisches Echthaar,
Grauanteil aus Synthetikfaser
Verarbeitung: 100% handgeknüpft,
Freestyle-Knüpfung; Super Lacefront
für individuellen Zuschnitt
Haardichte: leicht/mittel
Montur: Komfort Tüll mit PU-Rand,
18 x 24 cm
Haarlänge: ca. 10 – 15 cm
Wellung: 30 mm
Tragedauer: ca. 2 – 4 Monate
Befestigung: permanent /
semi permanent

Quality of hair: Indian human hair,
grey hair made of synthetic fiber
Workmanship: 100% handtied,
freestyle knotting, super lace front
for individual tailoring
Density of hair: fine/medium
Base construction: comfort tulle
with PU edge, 18 x 24 cm
Hair length: approx. 10 – 15 cm
Wave: 30 mm
Wearing time: approx. 2 – 4 months
Fixation: permanent / semi-permanent

COLOURS

1b, 1b50, 1b80, 2, 220, 3, 320,
4, 420, 5, 520, 6, 7, 720, 1720,
18, 2020



☆☆☆☆

PERMA SPACE

ProTec Fiber



Haarqualität: ProTec Faser
Verarbeitung: 100% handgeknüpft,
Freestyle-Knüpfung
Haardichte: mittel/voll
Montur: 20 x 25 cm
Haarlänge: ca. 10 – 15 cm
Wellung: 30 mm
Tragedauer: ca. 2 – 4 Monate
Befestigung: permanent

Quality of hair: ProTec Fiber
Workmanship: 100% handtied,
freestyle knotting
Density of hair: medium/full
Base construction: 20 x 25 cm
Hair length: approx. 10 – 15 cm
Wave: 30 mm
Wearing time: approx. 2 – 4 months
Fixation: permanent

COLOURS

M1s, M2s, M3s, M4s, M5s,
M7s, M17s, M17s/M46s,
M14s, M34s, M36s, M38s,
M46s, M56s, M56/60s,
black/pepper mix,
pepper mix, teak mix



JASON

Haarqualität: Hitzebeständige Faser
Verarbeitung: 100% handgeknüpft, Freestyle-Knüpfung
Montur: Feines Monofilament mit Filmansatz und PU-Rand zum Kleben, 18 x 23 cm
Haarlänge: 10 – 12 cm
Befestigung: semi permanent

Quality of hair: heat resistant fiber
Workmanship: 100% handtied, freestyle knotting
Base construction: fine monofilament with lace front and PU edge for gluing, 18 x 23 cm
Hair length: 10 – 12 cm
Fixation: semi-permanent

COLOURS

M3s, M5s, M7s, M17s, M36s, M38s,
pepper mix, M44s, M51s, M56s, M56/60s



JAY

Haarqualität: Hitzebeständige Faser
Verarbeitung: 100% handgeknüpft, Freestyle-Knüpfung
Montur: Feines Lace-Netz mit Filmansatz und PU-Rand zum Kleben, 18 x 23 cm
Haarlänge: 10 – 13 cm
Befestigung: semi permanent

Quality of hair: heat resistant fiber
Workmanship: 100% handtied, freestyle knotting
Base construction: fine lace net with lace front and PU edge for gluing, 18 x 23 cm
Hair length: 10 – 13 cm
Fixation: semi-permanent

COLOURS

M3s, M5s, M17s, M34s, M38s, M44s,
M51s, M56/60s



JET

Haarqualität: Hitzebeständige Faser
Verarbeitung: 100% handgeknüpft, Freestyle-Knüpfung
Montur: Feines Lace-Netz, 20 x 25 cm
Haarlänge: 10 – 15 cm
Befestigung: semi permanent und permanent

Quality of hair: heat resistant fiber
Workmanship: 100% handtied, freestyle knotting
Base construction: fine lace net, 20 x 25 cm
Hair length: 10 – 15 cm
Fixation: semi-permanent and permanent

COLOURS

M2s, M3s, M5s, M7s, M17s, M14s, M34s,
M36s, M38s, pepper mix, M44s, M56s





**SECURE AND
DURABLE HOLD**
THE PERMA FIT ATTACHMENT SYSTEMS

FIXATION

PERMA TAPE
medium



PERMA TAPE
strong



PERMA TAPE
ultra-strong





LIGHTS, CAMERA,
ACTION!



CHECK OUT OUR PERMA FIT VIDEOS AND TUTORIALS



Image Video:
Perma Fit Toupees



Tutorial: Permanent
Attachement



Tutorial: Semi-permanent
Attachement